650 W Balboa Drive

Tucson, AZ 85705

2 BD | **1** BA | **1173** SQ FT | BUILT **1984**

$190,000

For Photos, Info & Next Open House

Text **TOUR21690** to **(844) 573-0700**

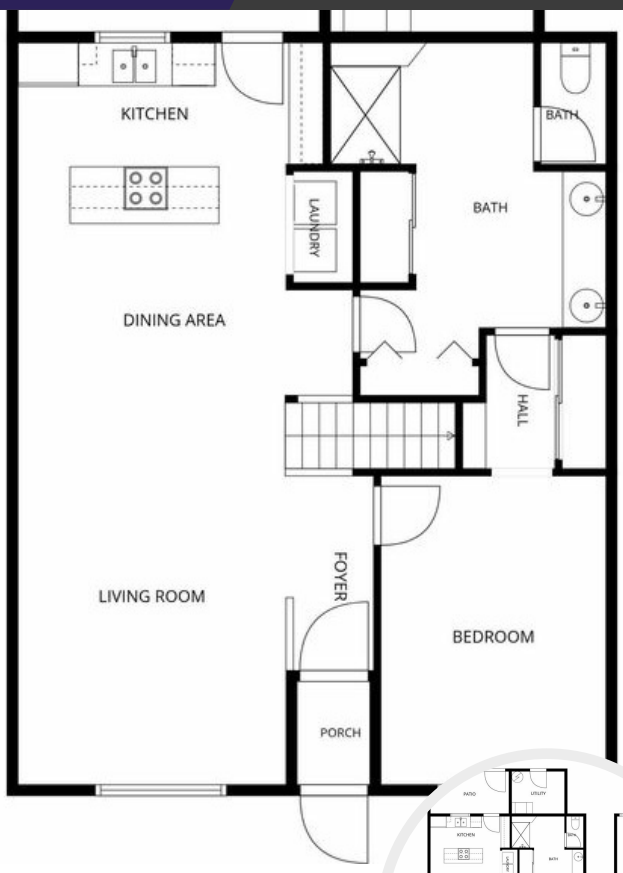



Contemporary Townhouse close to the I-10 freeway, Downtown and U of A! Soaring ceilings let natural light pour in to the great room. Galley kitchen has everything you need including a dishwater and pantry. Indoor laundry closet conveniently located on main floor. Open dining room and living room off of the kitchen. Primary Bedroom on the first floor with large bathroom attached. Bathroom has plenty of storage, walk in shower, dual vanities and separate commode. 2nd bedroom is an upstairs loft with 2 closets and open to below.



Rachel Balls

REALTOR® ASSOCIATE BROKER

Tierra Antigua Realty, LLC

p. 520-971-7415 **e.** Rachel@TucsonRachelB.com

7380 N La Cholla Blvd,, Tucson, AZ 85741

Tierra Antigua REALTY

2 BD	1 BA
1173 SQFT	BUILT 1984

EQUAL HOUSING OPPORTUNITY

All information provided is deemed reliable, but is not guaranteed. Copyright 2026 Listing Booster®.

LISTING BOOSTER®